

PONDEROSA PINE

Pinus Ponderosa Laws

Pinus ponderosa, a gymnosperm, is a tree that is native to California. It is also found in other areas within western North America between 3000 and 7500 feet in elevation.

Family: Pinaceae

Common Names:

Ponderosa Pine, Silver Pine, Western Yellow Pine, Yellow Pine

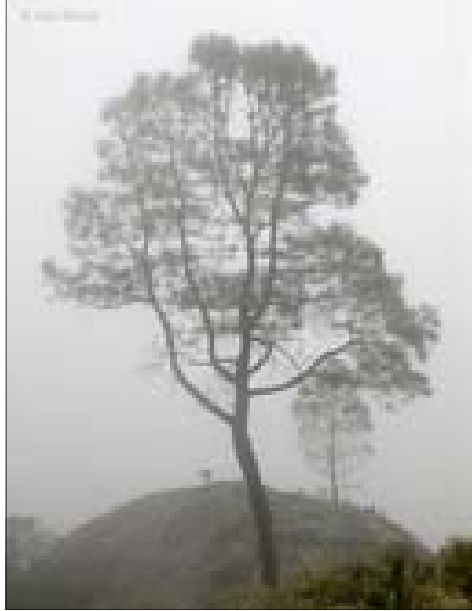

CALIFORNIA FOOTHILL PINE

Pinus Sabiniana Douglas

Pinus Sabiniana a gymnosperm, is a tree that is native to California and is endemic (limited) to California alone.

Family: Pinaceae

Elevation: between 0 & 4500 Feet

Common Names:

California Foothill Pine, Digger Pine, Bull Pine, Foothill Pine

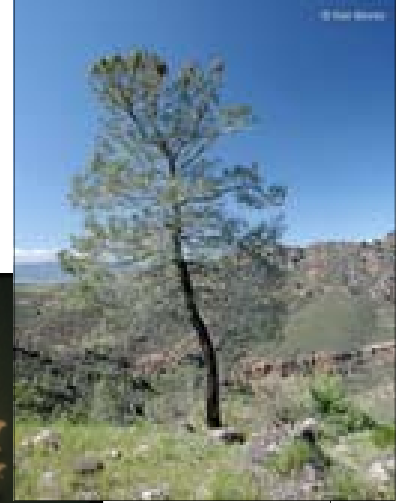

Blue Oak

Quercus Douglasii

Quercus Douglasii, a dicot, is a tree that is native to California and is endemic (limited) to California alone.

Family: Fagaceae

Elevation: between 0 & 3500 Feet

Common Names:



Black Oak

Quercus Kelloggii

Quercus Kelloggii, a dicot, is a tree that is native to California and is also found outside of California, but is confined to western North America.

Family: Fagaceae

Elevation: between 0 & 7000 Feet

Common Names:

Black Oak, California Black Oak

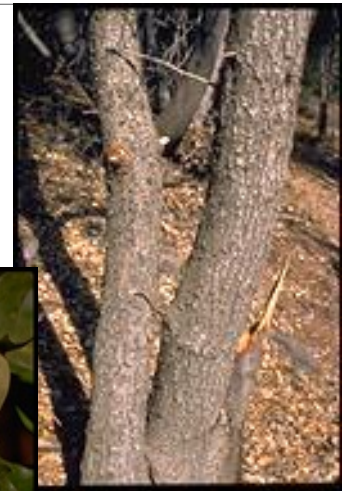

Canyon Live Oak

Quercus Chrysolepis

Quercus Chrysolepis, a dicot, is a tree that is native to California and is also found outside of California, but is confined to western North America.

Family: Fagaceae

Elevation: between 0 & 6500 Feet

Common Names:

Canyon Live Oak, Canyon Oak, Gold Cup Live Oak, Goldcup Oak, Gold Cup Oak, Maul Oak

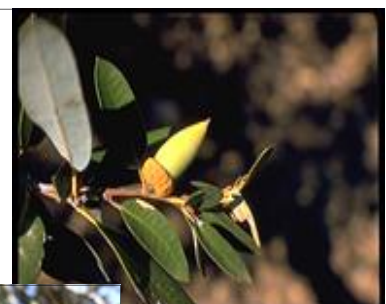



Valley Oak
Quercus Lobata

Quercus lobata, a dicot, is a tree that is native to California and is endemic (limited) to California Alone.

Family: Fagaceae

Elevation: between 0 & 2000 Feet

Common Names:
California White Oak, Valley Oak

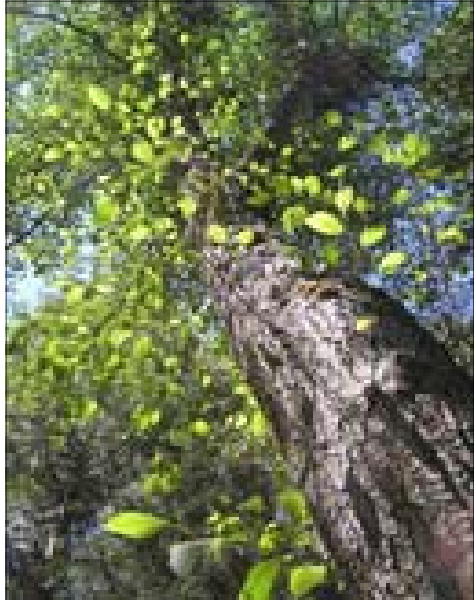

White Alder
Alnus Rhombifolia

Alnus Rhombifolia, a dicot, is a tree that is native to California and is also found outside of California, but is confined to Western North America.

Family: Betulaceae

Elevation: between 0 & 5000 Feet

Common Names:
White Alder

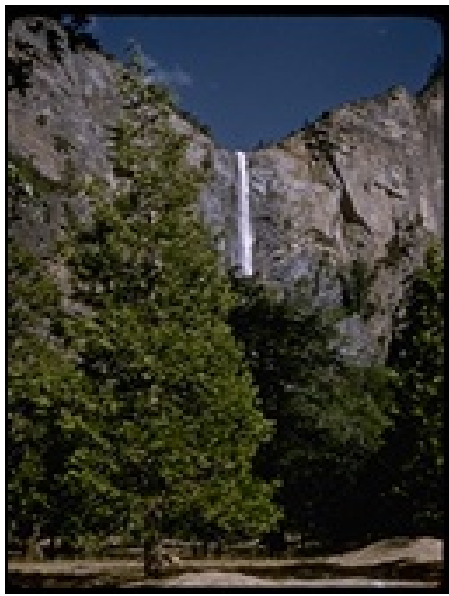

Incense Cedar
Calocedrus Decurrens

Calocedrus decurrens, a gymnosperm, is a tree that is native to California and is also found outside of California, but is confined to Western North America.

Family: Cupressaceae

Elevation: between 2400 & 8200 Feet

Common Names:
Bastard Cedar, Incense Cedar, Post Cedar, White Cedar

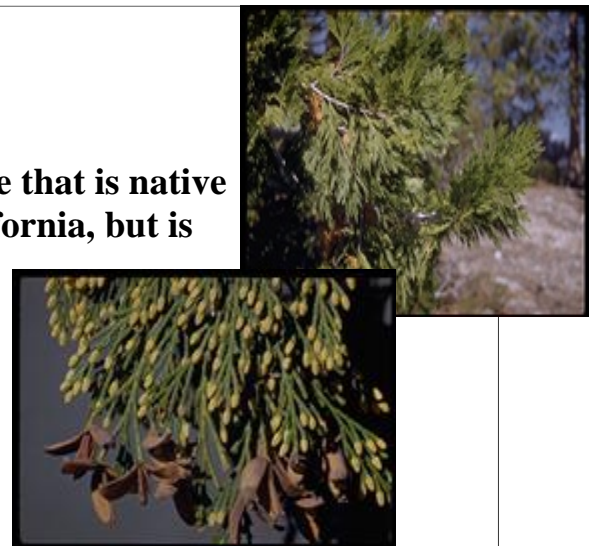

Buckeye
Aesculus Californica

Aesculus Californica, a dicot, is a tree that is native to California and is endemic (limited) to California Alone.

Family: Hippocastanaceae

Elevation: between 0 & 4000 Feet

Common Names:
Buckeye, California Buckeye, California Horse Chestnut, Shrub California Buckeye



Mountain Mahogany
Cercocarpus Betuloides

Cercocarpus Betuloides, a dicot, is a tree or shrub that is native to California and is also found outside of the California, but is confined to Western North America.

Family: Rosaceae

Elevation: between 0 & 8202 Feet

Common Names:
Mountain Mahogany, Birch Leaf Mountain Mahogany



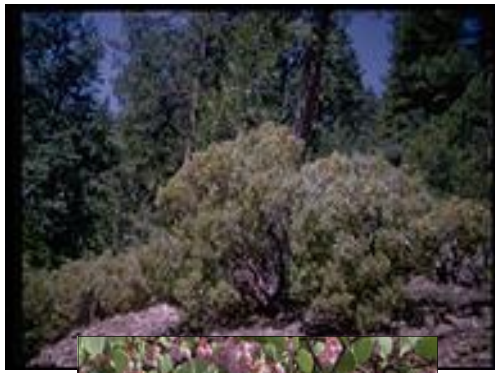

Sticky Whiteleaf Manzanita

Arctostaphylos Viscida

Arctostaphylos Viscida, a dicot, is a tree that is native to California and is also found outside of California, but is confined to Western North America.

Family: Ericaceae

Elevation: between 0 & 6000 Feet

Common Names:

Sticky Whiteleaf Manzanita, Whiteleaf Manzanita



Toyon

Heteromeles Arbutifolia

Heteromeles Arbutifolia, a dicot, is a shrub that is native to California and is found only slightly beyond California borders.

Family: Rosaceae

Elevation: between 0 & 4000 Feet

Common Names:

Christmas Berry, Toyon



California Coffeeberry

Rhamnus Californica

Rhamnus Californica, a dicot, is a shrub that is native to California and is also found outside of California, but is confined to Western North America.

Family: Rhamnaceae

Elevation: between 0 and 7545 Feet

Common Names:

California Coffeeberry, Coffee Berry



Poison Oak

Toxicodendron Diversilobum

Toxicodendron Diversilobum, a dicot, is a vine or shrub that is native to California and is also found outside of California, but is confined to Western North America.

Family: Anacardiaceae

Elevation: between 0 & 5000 Feet

Common Names:

Pacific Poison Oak, Poisonoak, Poison Oak



California Wild Rose

Rosa Californica

Rosa Californica, a dicot, is a shrub that is native to California and is also found outside of California, but is confined to Western North America.

Family: Rosaceae

Elevation: between 0 & 6000 Feet

Common Names:

California Wild Rose, California Wildrose

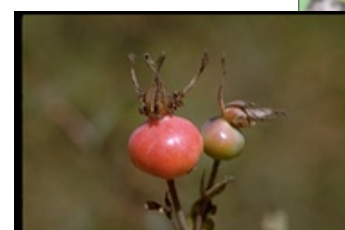



California Blackberry

Rubus Ursinus

Rubus Ursinus, a dicot, is a vine or shrub that is native to California and is also found outside of California, but is confined to Western North America.

Family: Rosaceae

Elevation: between 0 & 4000 Feet

Common Names:

California Blackberry, Pacific Blackberry

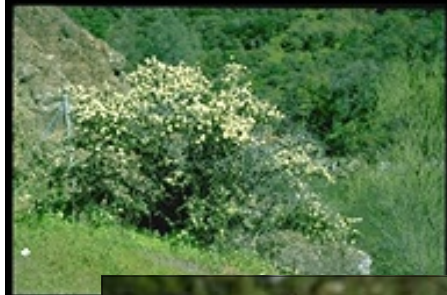

Buck Brush

Ceanothus Cuneatus

Ceanothus Cuneatus, a dicot, is a shrub that is native to California and is also found outside of California, but is confined to Western North America.

Family: Rhamnaceae

Elevation: between 0 and 6000 Feet

Common Names:

Wedgeleaf Ceanothus, Buck Brush

